

SUB-DIVISION BLOCK 115

LAKE ADDITION YUKON, OKLAHOMA

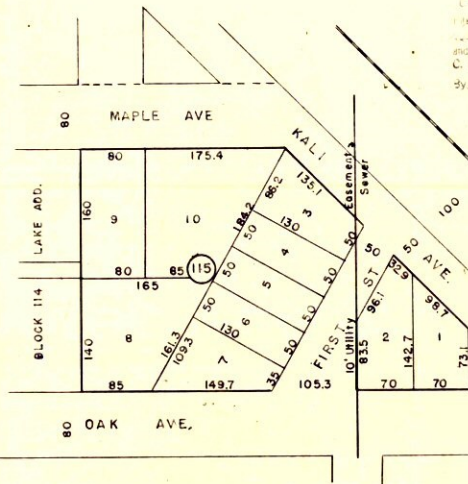

CHAS. L. ROWLAND, Notary Public in and for said County and State of Oklahoma, do hereby certify that the within and foregoing instrument was executed at El Reno, Oklahoma, on the 9th day of December, 1959, by the undersigned, C. E. BRUSH, County Clerk.

(Seal)

STATE OF OKLAHOMA } S.S.
CANADIAN COUNTY }

KNOW ALL MEN BY THESE PRESENTS:

That, Charlie L. Rowland and Vera L. Rowland, husband and wife, being the owners of Block Lake Addition to the Town of Yukon, Oklahoma, do hereby certify that we caused the same to be subdivided into lots and streets in conformity to the annexed plat which we hereby adopt as the plat for the above described land under the name of SUB-DIVISION BLOCK 115, LAKE ADDITION, YUKON, OKLA. and do hereby dedicate the streets shown upon said plat to public use.

Witness our hands this 9th day of December, 1959.

Charlie L. Rowland and Vera L. Rowland

STATE OF OKLAHOMA } S.S.
CANADIAN COUNTY }

Before me, the undersigned, a Notary Public in and for said County and State, on this day of December, 1959, personally appeared Charlie L. Rowland and Vera L. Rowland, husband and wife, to me known to be the identical persons who executed the within and foregoing instrument and acknowledged to me that they executed same as their free and voluntary act and deed for the uses and purposes therein set forth. In witness whereof, I have hereunto set my hand and affixed my seal the day and year last above written.

My commission expires 3/10/1962

James W. Mayberry
Notary Public
(Seal)

STATE OF OKLAHOMA } S.S.
CANADIAN COUNTY }

I, Bill Alexander, a resident of Canadian County and State of Oklahoma, hereby certify that by profession, a Registered Civil Engineer and that at the instance of Charlie L. Rowland and Vera L. Rowland, husband and wife, I made the above described survey and that this map or plat is a presentation of said lots and streets as surveyed by me.

Signed this 9th day of December, 1959.

Bill Alexander
Engineer

STATE OF OKLAHOMA } S.S.
CANADIAN COUNTY }

Before me, the undersigned, a Notary Public in and for said County and State, on this 9th day of December, 1959, personally appeared Bill Alexander, to me known to be the identical person who executed the within and foregoing instrument and acknowledged to me that he executed same as his free and voluntary act and deed for the uses and purposes therein set forth. In witness whereof, I have hereunto set my hand and affixed my seal the day and year last above written.

My commission expires 3/10/1962

James W. Mayberry
Notary Public
(Seal)

I, Helen March, do hereby certify that I am the duly elected and qualified and acting County Treasurer of Canadian County, Oklahoma. That the Tax Records of said county show all taxes are paid for the year 1959 and prior years on the land shown on the annexed plat of SUB-DIVISION BLOCK 115, LAKE ADDITION, YUKON, OKLAHOMA. In witness whereof, said county treasurer has caused this instrument to be executed at El Reno, Oklahoma on the 9th day of December, 1959.

Helen March
County Treasurer
(Seal)